

3581 SR 970

A PORTION OF THE E 1/2 OF THE SW 1/4 & A PORTION OF THE NW 1/4 OF THE SE 1/4 OF SECTION 32, T. 20 N., R. 16 E., W.M.
KITITITAS COUNTY, STATE OF WASHINGTON

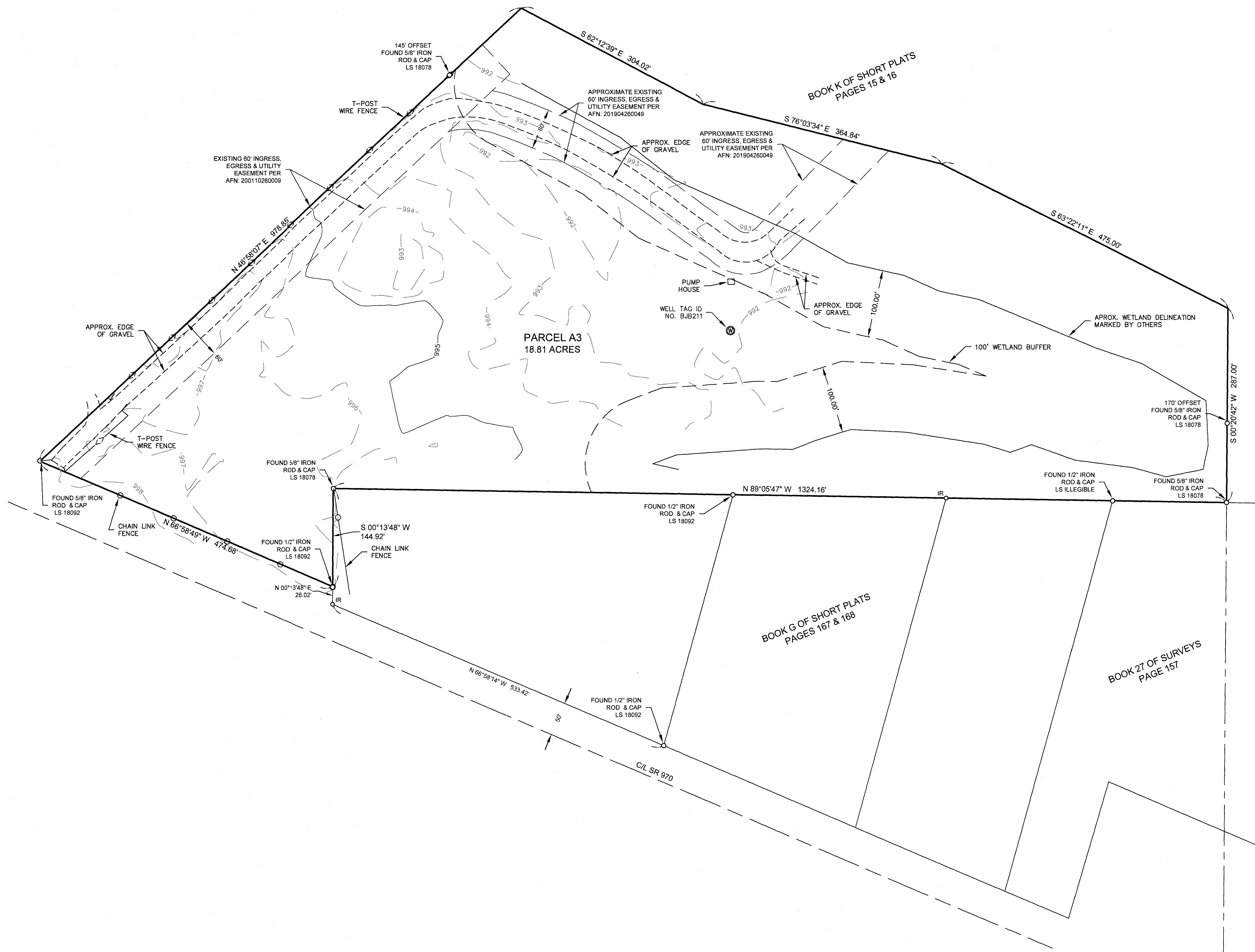
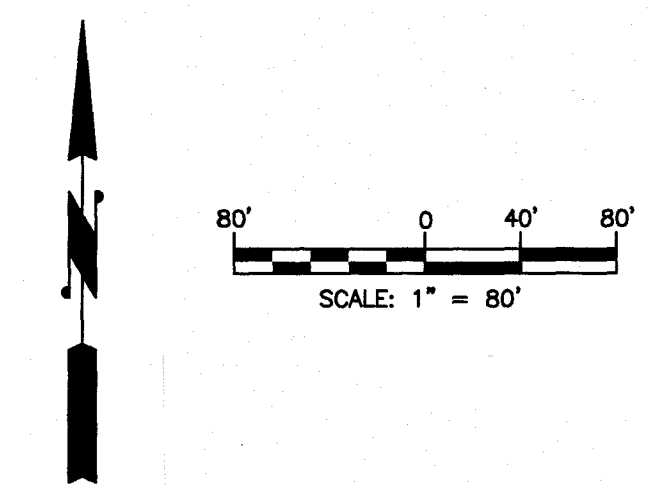

DATUM:
THE ELEVATIONS SHOWN HEREON ARE FROM AN ASSUMED VERTICAL DATUM. THEY ARE ONLY TO SHOW THE RELIEF OF THE LAND AND DO NOT REPRESENT THE TRUE ELEVATION ABOVE SEA LEVEL.
CONTOUR INTERVAL - ONE FOOT

- NOTES:**
1. THE PURPOSE OF THIS SURVEY IS TO IDENTIFY THE BOUNDARY LINES & A PORTION OF THE TOPOGRAPHY ON PARCEL A3 OF SURVEY BOOK 25, PAGES 87 & 88.
 2. THIS SURVEY WAS PERFORMED USING A TRIMBLE S7, 3" TOTAL STATION WITH RESULTING ACCURACY THAT MEETS OR EXCEEDS STANDARDS PER WAC 332-130-090.
 3. THIS SURVEY DOES NOT PURPORT TO SHOW ALL EASEMENTS, ENCUMBRANCES OR RESTRICTIONS OF RECORD OR OTHERWISE.
 4. FOR ADDITIONAL SURVEY AND REFERENCE INFORMATION, SEE THE FOLLOWING:
 - BOOK 25 OF SURVEYS, PAGES 87 & 88, AFN: 200006070050
 - BOOK K OF SHORT PLATS, PAGES 15 & 16, AFN: 200812040010
 5. THE FIELD WORK FOR THIS SURVEY WAS COMPLETED ON NOVEMBER 23 2020.
- AND THE SURVEYS REFERENCED THEREON, ALL RECORDS OF KITITITAS COUNTY, STATE OF WASHINGTON. THE BASIS OF BEARINGS SHOWN HEREON IS THE SAME AS SAID SURVEY OF RECORD.

LEGAL DESCRIPTION PER KITITITAS TITLE & ESCROW - OFFICE FILE NO. 396084AM:
PARCEL A3 OF THAT CERTAIN SURVEY RECORDED AUGUST 7, 2000, IN BOOK 25 OF SURVEYS, PAGE 87 AND 88, UNDER AUDITOR'S FILE NO. 200006070050, RECORDS OF KITITITAS COUNTY, STATE OF WASHINGTON; BEING A PORTION OF SECTION 32, TOWNSHIP 20 NORTH, RANGE 16 EAST, W.M., KITITITAS COUNTY, STATE OF WASHINGTON.

PARCEL INFORMATION:

PARCEL NO.	MAP NO.
15445	20-16-32040-0029

ADDRESS:
3581 SR 970
CLE ELUM WA 98922

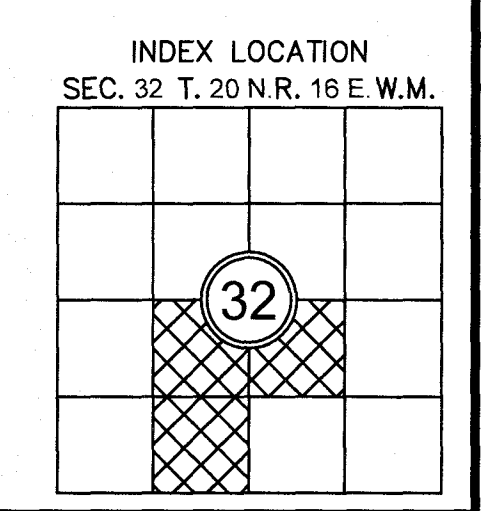
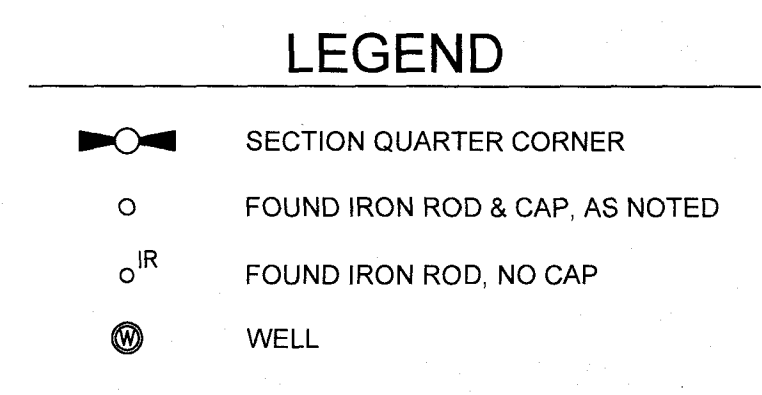

REVISIONS	DESCRIPTION	BY	DATE

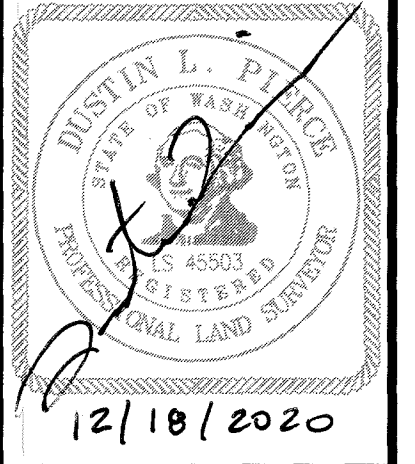

WLC PROPERTY HOLDINGS LLC
TOPOGRAPHIC SURVEY

Encompass
 ENGINEERING & SURVEYING
 Western Washington Division
 165 NE Juniper Street, Suite 201 • Issaquah, WA 98027 • Phone: (425) 392-0230
 Eastern Washington Division
 407 Swilwater Blvd. • Cle Elum, WA 98922 • Phone: (509) 674-7133

JOB NO.	20182
DATE	12/2020
SCALE	1"=80'
DESIGNED	N/A
DRAWN	C.R./G.W.
CHECKED	D.L.P.
APPROVED	D.L.P.
SHEET	1 of 1